

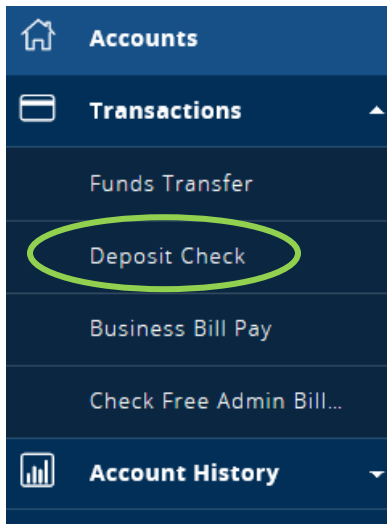

How to Install RDC Scanner & Drivers

1. Login into Online Banking
2. Navigate to the "Deposit Check" link under the Transactions Menu



3. A new window will open, displaying your RDC Dashboard, select the Transactions Menu
4. Select Remote Deposit Complete

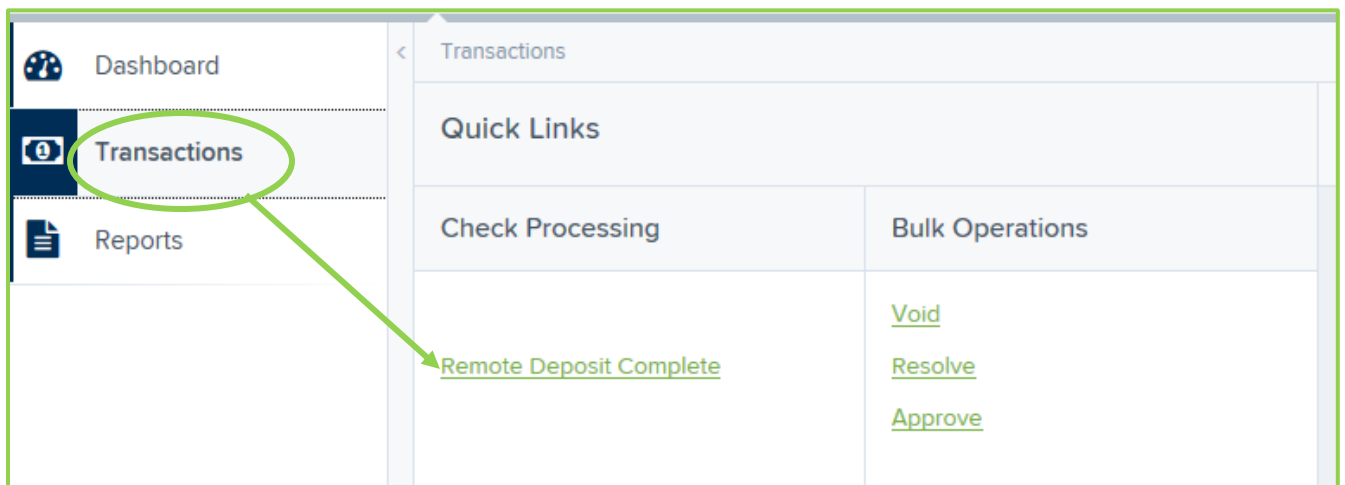

5. A file should automatically ask to be downloaded after you get to this page. Follow any Prompts you are given to install the driver client. *This will vary from computer to computer. If the file does not automatically open – check your downloads folder on your computer for a file either titled EPS Device Control or EPS Driver Client.*

6. Choose your Device Manufacturer and model – select install



7. Highlight the device you would like to install, and select Install again, and then follow the instructions.

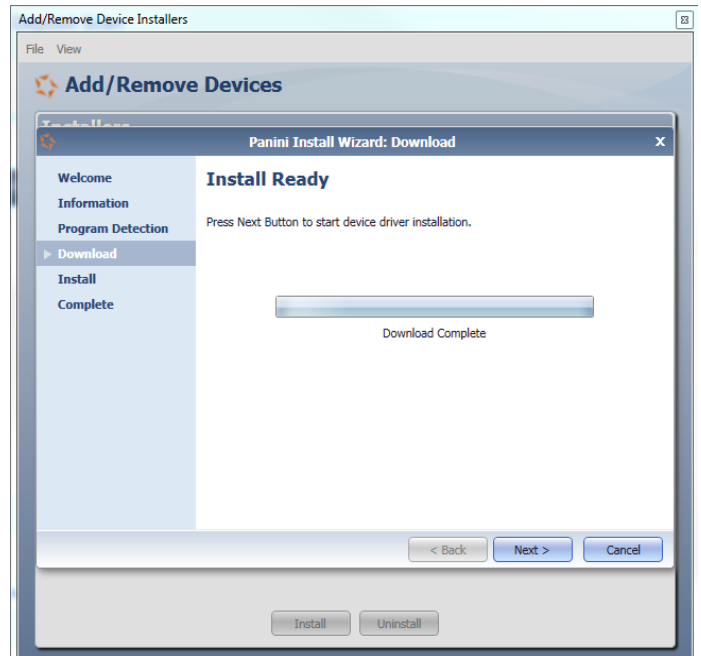
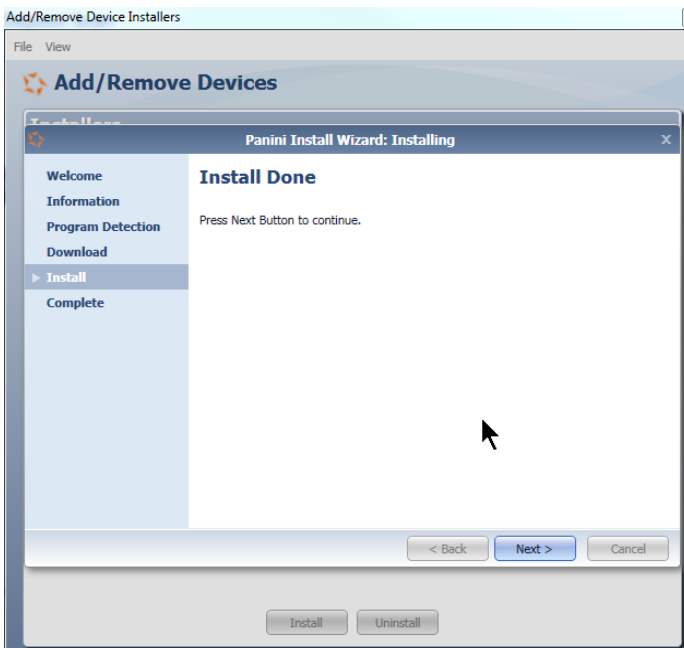
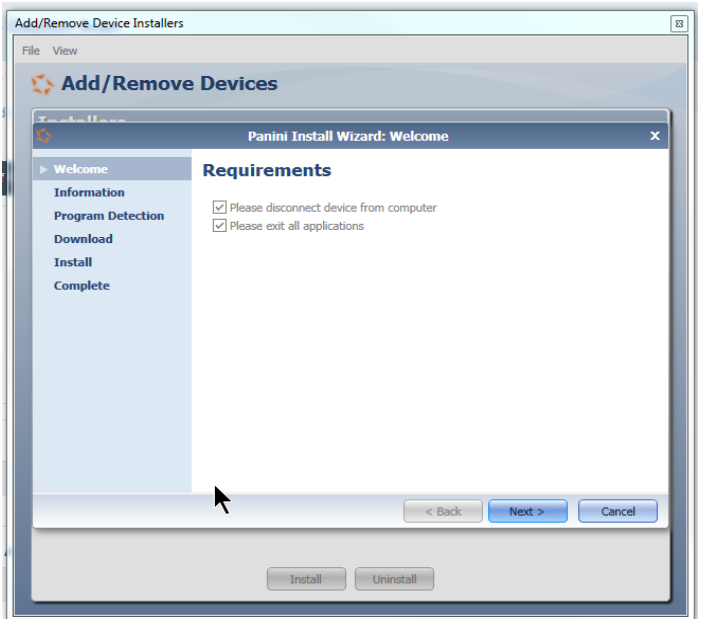

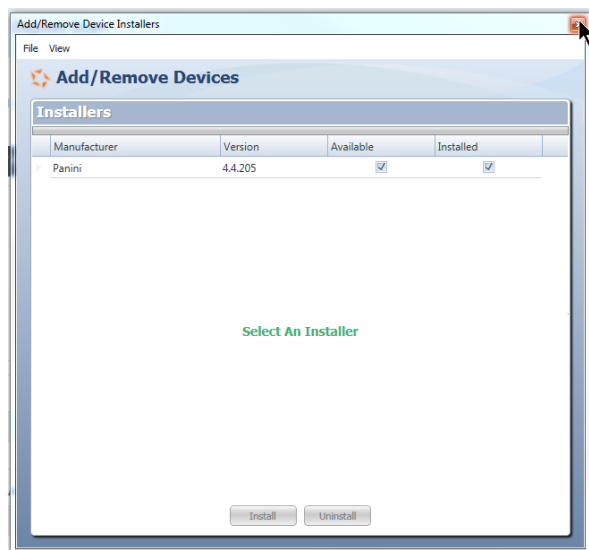
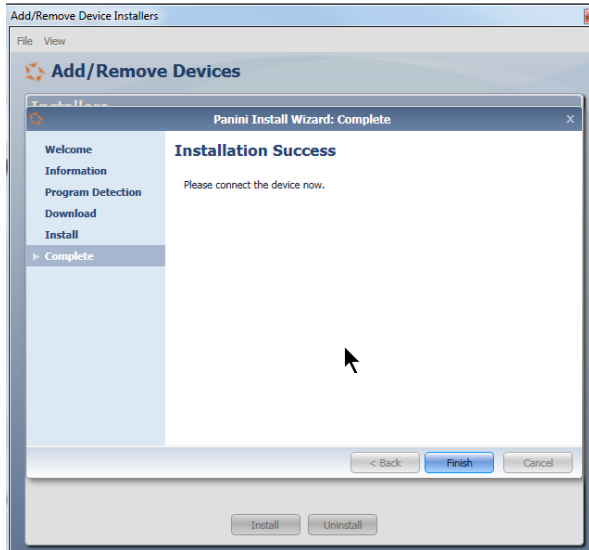

8. Close out of the installer and begin scanning your deposit